

Rashid Residence First Floor Furniture Plan

Scale: 1/4" = 1'-0"



WALL LEGEND	
	EXISTG STRUCTURAL FULL HT. WALL
	EXISTG FULL HT. WALL
	WALL TO BE DEMOLD
	NEW INTERIOR FULL HT. WALL
	NEW LOW WALL: 36" HT. BOTTOM OF WINDOW SILL

Revisions:

Interiors by Steven G. Inc.
Interior Design
 1608 N.W. 25th Avenue, Fort Lauderdale, Florida 33311
 (954) 732-8223 FAX (954) 732-7240

THIS PLAN IS THE PROPERTY OF INTERIORS BY STEVEN G. INC. AND IS TO BE USED ONLY FOR THE PROJECT AND SITE SPECIFICALLY IDENTIFIED HEREON. IT IS NOT TO BE REPRODUCED, COPIED, OR TRANSMITTED IN ANY FORM OR BY ANY MEANS, ELECTRONIC OR MECHANICAL, INCLUDING PHOTOCOPYING, RECORDING, OR BY ANY INFORMATION STORAGE AND RETRIEVAL SYSTEM, WITHOUT THE WRITTEN PERMISSION OF INTERIORS BY STEVEN G. INC. ANY VIOLATION OF THIS NOTICE IS SUBJECT TO LEGAL ACTION.

DATE: 02/02/07
 DRAWN BY: b. roberts
 CHECKED BY: j. felder
 PROJECT NO: 3387
 FILE: jps/felder.dwg

THE CLIENT HAS BEEN ADVISED THAT THIS PLAN IS A PRELIMINARY DESIGN AND IS SUBJECT TO CHANGE WITHOUT NOTICE. THE CLIENT HAS BEEN ADVISED THAT THE DESIGNER IS NOT RESPONSIBLE FOR THE ACCURACY OF THE INFORMATION PROVIDED BY THE CLIENT OR FOR THE CONSTRUCTION OF THE PROJECT. THE DESIGNER'S LIABILITY IS LIMITED TO THE DESIGN SERVICES PROVIDED HEREON.

Rashid Residence
 Fisher Island, Florida

Drawn By: b. roberts
 Project No: 3387
 Date: 02/02/07
 Last Revised: jps/felder.dwg

sheet #
ID-1.1
 PROGRESS SET

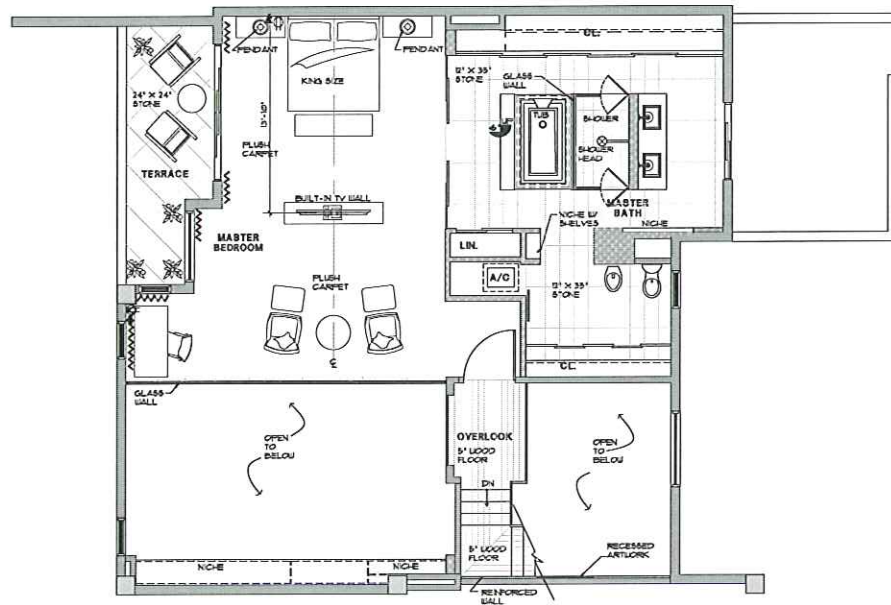

Rashid Residence Second Floor Furniture Plan

Scale: 1/4" = 1'-0"



WALL LEGEND	
	EXISTING STRUCTURAL FULL HT. WALL
	EXISTING FULL HT. WALL
	WALL TO BE DEMOLISHED
	NEW INTERIOR FULL HT. WALL
	NEW LOW WALL - 36" HT. BOTTOM OF WINDOW SILL

Revisions:

Interiors by Steven G. Mc
Interior Design
 1108 N.W. 2305 AVENUE, WEST LAKEHURST, FLORIDA 33311
 304-733-8223 FAX 304-735-7240

THIS PLAN AND SPECIFICATIONS ARE THE PROPERTY OF INTERIORS BY STEVEN G. MC. ANY REPRODUCTION OR DISTRIBUTION OF THIS PLAN OR SPECIFICATIONS WITHOUT THE WRITTEN PERMISSION OF INTERIORS BY STEVEN G. MC. IS STRICTLY PROHIBITED. THE CLIENT AGREES TO HOLD INTERIORS BY STEVEN G. MC. HARMLESS FROM ALL CLAIMS, DAMAGES, LOSSES AND EXPENSES, INCLUDING REASONABLE ATTORNEY'S FEES, ARISING OUT OF OR RESULTING FROM THE USE OF THIS PLAN AND SPECIFICATIONS.

THIS PLAN AND SPECIFICATIONS ARE THE PROPERTY OF INTERIORS BY STEVEN G. MC. ANY REPRODUCTION OR DISTRIBUTION OF THIS PLAN OR SPECIFICATIONS WITHOUT THE WRITTEN PERMISSION OF INTERIORS BY STEVEN G. MC. IS STRICTLY PROHIBITED. THE CLIENT AGREES TO HOLD INTERIORS BY STEVEN G. MC. HARMLESS FROM ALL CLAIMS, DAMAGES, LOSSES AND EXPENSES, INCLUDING REASONABLE ATTORNEY'S FEES, ARISING OUT OF OR RESULTING FROM THE USE OF THIS PLAN AND SPECIFICATIONS.

Rashid Residence Fisher Island, Florida	
Scale: AS SHOWN	Drawn By: b. roberta
Date: 02/02/07	Project No: 3387
Last Revised: 11-25-08	File: jpbm/foilder.dwg

sheet #
ID-1.2
 PROGRESS SET



